



Starcity Property Sdn Bhd (967929-D) E(1)1395/9
No 2-3, Jalan Radin Anum 2, Bandar Baru Sri Petaling, 57000, Kuala Lumpur.
Tel: 03-9054 8582
(SST No:B16-1809-32000636)

1.5sty Detached Factory

Property Detail

Listing Type: SALE
Category Type: Industrial
Property Type: Detached factory
State: Selangor
City: Puchong
Postcode: 47100
Selling Price: RM 13,500,000
Build-up: 12,558.00 sq.ft
Land Area: 18,660.00 sq.ft - 0 x 0
Power supply(AMP): 100
Ceiling height(ft): 27.00
Tenure: Leasehold
Title Type: individual
Land Title Type: Industrial
Occupancy Status: vacant
Unit Type: Intermediate

Agent Detail

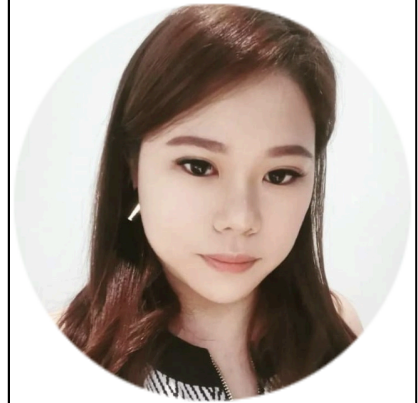

 CHAN WYE KAY STEFFI
 PEA 4245
 60122666392
 60122666392
 STEFFIC727@GMAIL.COM

Property Detail

2sty Detached factory
Leasehold 18/1/2093
Land size : 120x155.5ft =18,660sf
Bu :69x91ft =6279sf
Total built up 12,558ft
Ceiling height 27ft







