Starcity Property Sdn Bhd (967929-D) E(1)1395/9
No 2-3, Jalan Radin Anum 2, Bandar Baru Sri Petaling, 57000, Kuala Lumpur.
Tel: 03-9054 8582
(SST No:B16-1809-32000636)

Balakong Jaya Azsix Industrial Park Cheras Jaya Semi-D For Sale

Property Detail

Listing Type: SALE
Category Type: Industrial
Property Type: Semi-D factory
State: Selangor
City: Balakong
Postcode: 43300
Selling Price: RM 5,500,000
Build-up: 7,500.00 sq.ft
Land Area: 11,900.00 sq.ft - 0 x 0
Power supply(AMP): 100
Ceiling height(ft): 30.00
Tenure: Freehold
Title Type: individual
Occupancy Status: vacant
Unit Type: Intermediate

Agent Detail

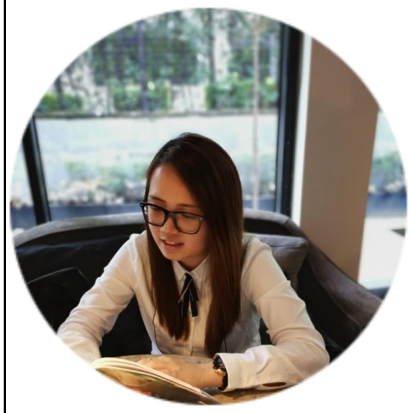

CHEONG JUL ANN
REN 27240
60162577617
60162577617
JOANNECHEONG1207@GMAIL.COM

Property Detail

3storey Semi-D sale Rm5,500,000
Freehold
Built up 7,500sf
Land area 11,9000sf
Power supply 100amp
Ceiling height 30ft
Modern design and well maintain
Suitable for warehousing,manufacturing, production
Huge ground floor usable area
Racking provided

We are specialized in Industrial ,cover all the warehouses,factory,industrial and land for sale or rent in Cheras, Desa Tun Razak, Chan Saw Lin, Balakong, Sungai Long, Balakong Jaya, Taming Jaya, Selesa Jaya, Cheras Jaya, Kampung Baru Balakong, Jalan KPB, Kajang, Bukit Angkat, Sungai Chua, Semenyih, Bangi, Nilai, Mantin, Puchong, Sunway and Subang.

Service You Trust
Thank you for your interest and I look forward to serve you.
==========
Interested Call or Whatapps
Joanne016-6000 887
Joanne 016-6000 887
Joanne 016-6000 887
https://api.whatsapp.com/send?phone=60166000887

ELYZA S

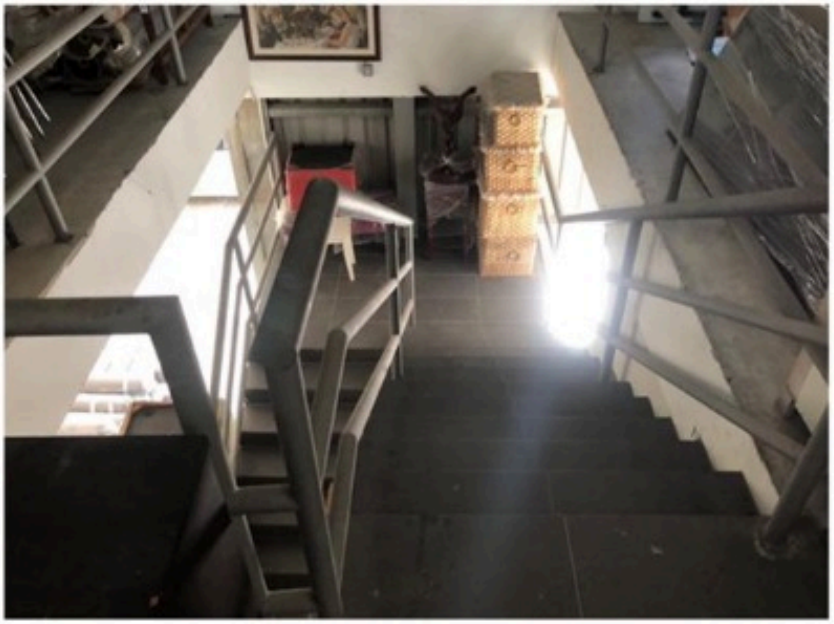

Safe - Clean - Neat